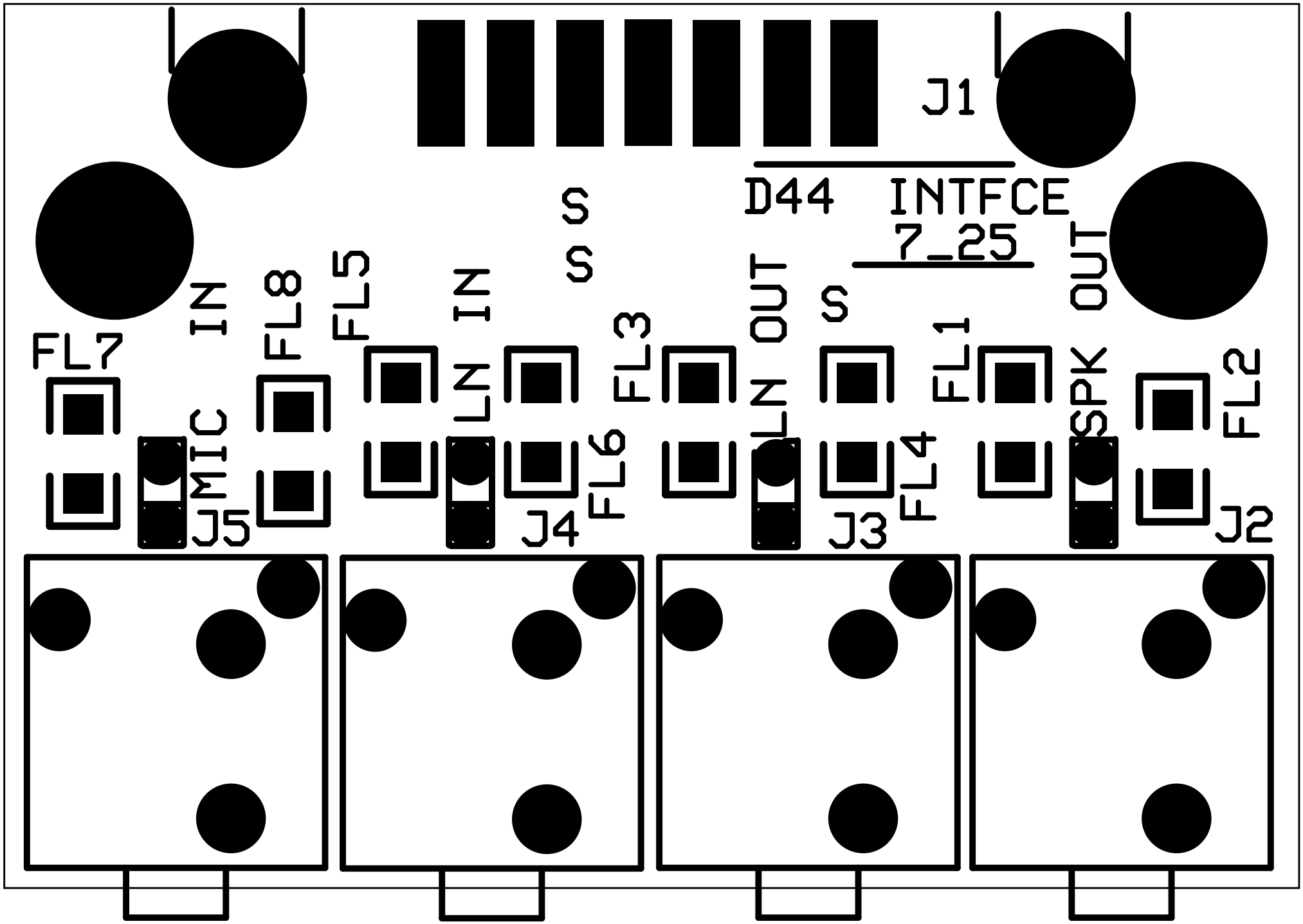
J1
D44 INTFCE
7_25
S
S
S
FL7
MIC IN
J5
FL8
FL5
LN IN
J4
FL6
FL3
LN OUT
J3
FL4
FL1
SPK OUT
J2
FL2